



Botanicanna
305 E Business Hwy 151 Suite A
Platteville, WI 53818
info@botanicanna.co
608-348-2332

Sample: 09-04-2024-54416W7080

Sample Received: 09/04/2024;

Report Created: 09/06/2024; Expires: 09/06/2025

h2424101 Hemp D9 CBD Indica Gummy black raspberry 20mg 5mg 7g
Ingestible soft_chew

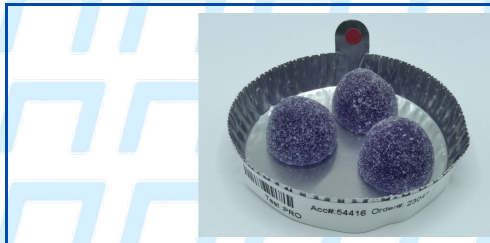

0.255 %
Total THC

0.255 %
Δ-9 THC

27.364 mg/unit
Total Cannabinoids

6.214 mg/unit
Total CBD

Cannabinoid

(Testing Method: HPLC, CON-P-3000)

Date Tested: 09/04/2024

Complete

Analyte	LOD	LOQ	Mass	Mass	Mass	
	mg/unit	mg/unit	mg/unit	mg/g	%	
Δ-8-Tetrahydrocannabinol (Δ-8 THC)	0.831	1.246	ND	ND	ND	
Δ-9-Tetrahydrocannabinol (Δ-9 THC)	0.831	1.246	21.150	2.546	0.255	
Δ-9-Tetrahydrocannabinolic Acid (THCA-A)	0.831	1.246	ND	ND	ND	
Δ-9-Tetrahydrocannabiphlorol (Δ-9-THCP)	0.831	1.246	ND	ND	ND	
Δ-9-Tetrahydrocannabivarin (Δ-9-THCV)	0.831	1.246	ND	ND	ND	
Δ-9-Tetrahydrocannabivarinic Acid (Δ-9-THCVA)	0.831	1.246	ND	ND	ND	
R-Δ-10-Tetrahydrocannabinol (R-Δ-10-THC)	0.831	1.246	ND	ND	ND	
S-Δ-10-Tetrahydrocannabinol (S-Δ-10-THC)	0.831	1.246	ND	ND	ND	
9R-Hexahydrocannabinol (9R-HHC)	0.831	1.246	ND	ND	ND	
9S-Hexahydrocannabinol (9S-HHC)	0.831	1.246	ND	ND	ND	
Cannabidiol (CBD)	0.831	1.246	6.214	0.748	0.075	
Cannabidiolic Acid (CBDA)	0.831	1.246	ND	ND	ND	
Cannabigerol (CBG)	0.831	1.246	ND	ND	ND	
Cannabigerolic Acid (CBGA)	0.831	1.246	ND	ND	ND	
Cannabinol (CBN)	0.831	1.246	ND	ND	ND	
Cannabinolic Acid (CBNA)	0.831	1.246	ND	ND	ND	
Cannabichromene (CBC)	0.831	1.246	ND	ND	ND	
Cannabichromenic Acid (CBCA)	0.831	1.246	ND	ND	ND	
Total			27.364	3.294	0.329	

Total THC = THCa * 0.877 + Δ9-THC; Total CBD = CBDa * 0.877 + CBD; LOQ = Limit of Quantitation; ND = Not Detected.

Total THC Measurement of Uncertainty: ± 0.040%
Total CBD Measurement of Uncertainty: ± 2.000%
THCO potency analysis does not designate quantitative specificity of Δ-8-THCO and Δ-9-THCO isomers

Unit Size: 8.307 g Unit: 1 Gummy